

**L.M.H. WASHINGTON SURVEY
ABSTRACT NO. 636**

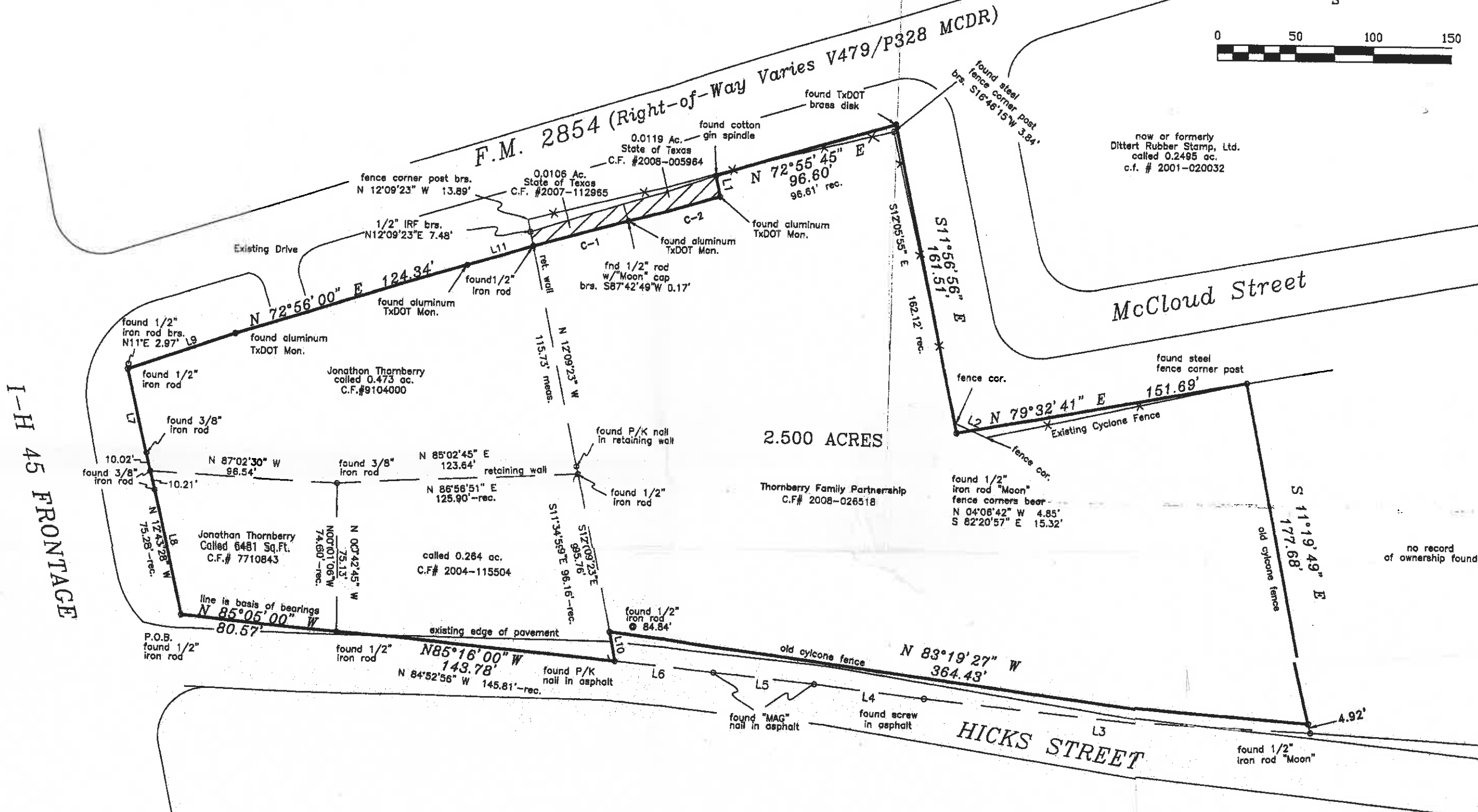
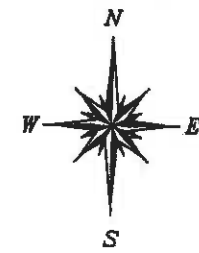

now or formerly
Dittert Rubber Stamp, Ltd.
called 0.2495 ac.
c.f. # 2001-020032

2.500 ACRES

Thornberry Family Partnership
C.F.# 2008-026518

Jonathan Thornberry
Called 6481 Sq.Ft.
C.F.# 7710843

called 0.264 ac.
C.F.# 2004-115504

LINE	BEARING	DISTANCE
L1	N 12°16'28" W	11.07'
L2	S 66°07'20" E	16.98'
L3	N 85°00'41" W	199.70'
L4	N 84°17'09" W	56.90'
L5	N 84°51'03" W	52.31'
L6	N 84°50'35" W	52.40'
L7	N 13°15'51" W	52.72'

C1
R=5679.58
L=50.45
Delta=00°30'32"
CB=N74°10'02"E 50.45'

C2
R=5679.58
L=49.96'
Delta=00°30'14"
CB=N74°34'22"E 49.96'

This survey was performed without the benefit of a title report. There may be easements or other items of record that affect this tract that are not shown hereon. No abstract of this property was performed.

Tract shown hereon is located in Zone X, area outside the Special Flood Hazard Area, according to Federal Emergency Management Agency Flood Insurance Rate Map Community Panel No. 48339 C0387 F effective 12/19/96